

RUSHINGA LAND USE PROPOSAL MAP

32.1° E

32.4° E

32.7° E



Legend

- District boundary
- Ward boundary
- Landuse**
- Agricultural
- Agro-Residential Plots
- Open Space
- Recreational
- Cemetery
- Commercial
- Communal Land
- Dam
- Industrial
- Institutional
- High Density
- Medium Density
- Low Density
- Mining Area
- Residential Flats
- Solar Farm
- Wildlife
- ◆ Border Post points
- Police Posts**
- existing
- proposed
- ▲ Information Centre
- ▲ Library
- Network base stations**
- ◆ existing
- ◆ proposed

16.4° S

16.4° S

16.72° S

16.72° S

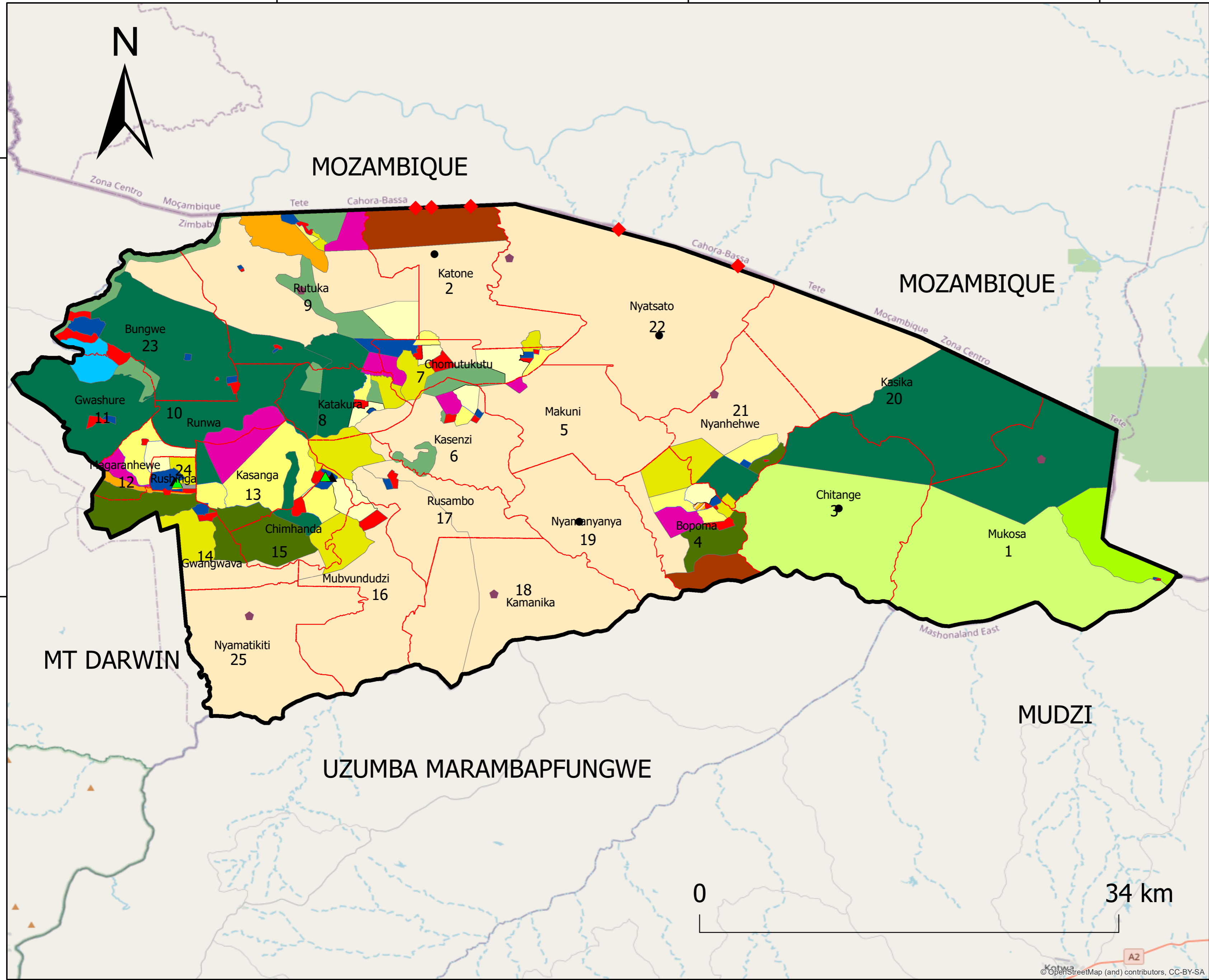

DEPARTMENT OF SPATIAL PLANNING AND DEVELOPMENT

RUSHINGA RURAL DISTRICT COUNCIL MASTER PLAN

ADOPTED COUNCIL CHAIRPERSON	APPROVED
DATE..... COUNCIL CEO	DATE.....

Scale: 1: 220,000 MAP NUMBER.....

CERTIFIED THAT THIS IS THE TRUE COPY OF THE RUSHINGA RURAL DISTRICT COUNCIL MASTER PLAN AS ADOPTED BY COUNCIL ON AND APPROVED BY THE MINISTER ON CHIEF DIRECTOR OF SPATIAL PLANNING AND DEVELOPMENT..... DATE.....

CREATED BY FARAI CHARUMA AND TAKUNDA GURURE



32.1° E

32.4° E

32.7° E